APPROVED: on 28 September 2017,
Order No. 17/1.1-11/203
RISEBA Rector I.Senņikova

Procedures for Making Planned Changes to Classes
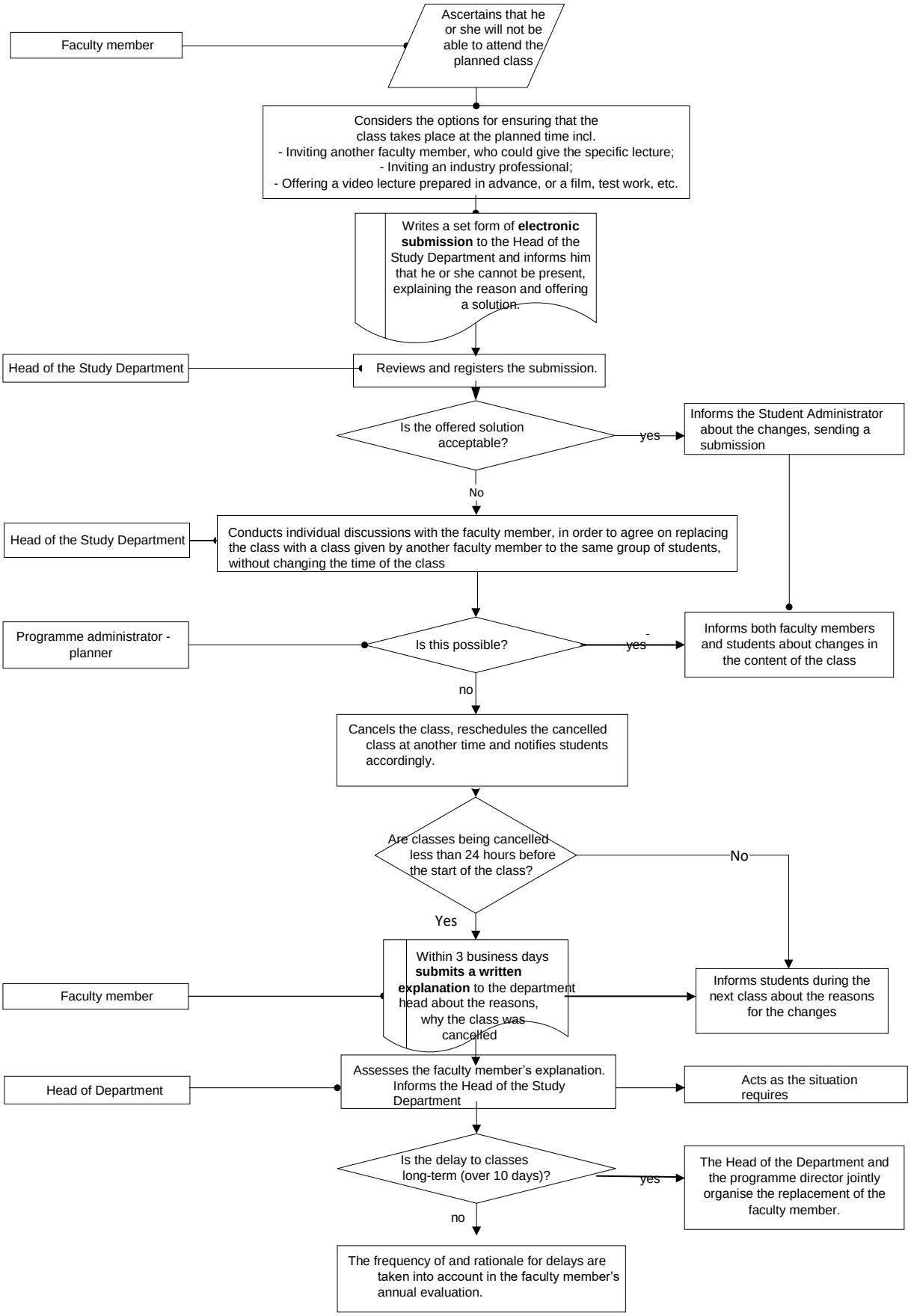
PR0028-02