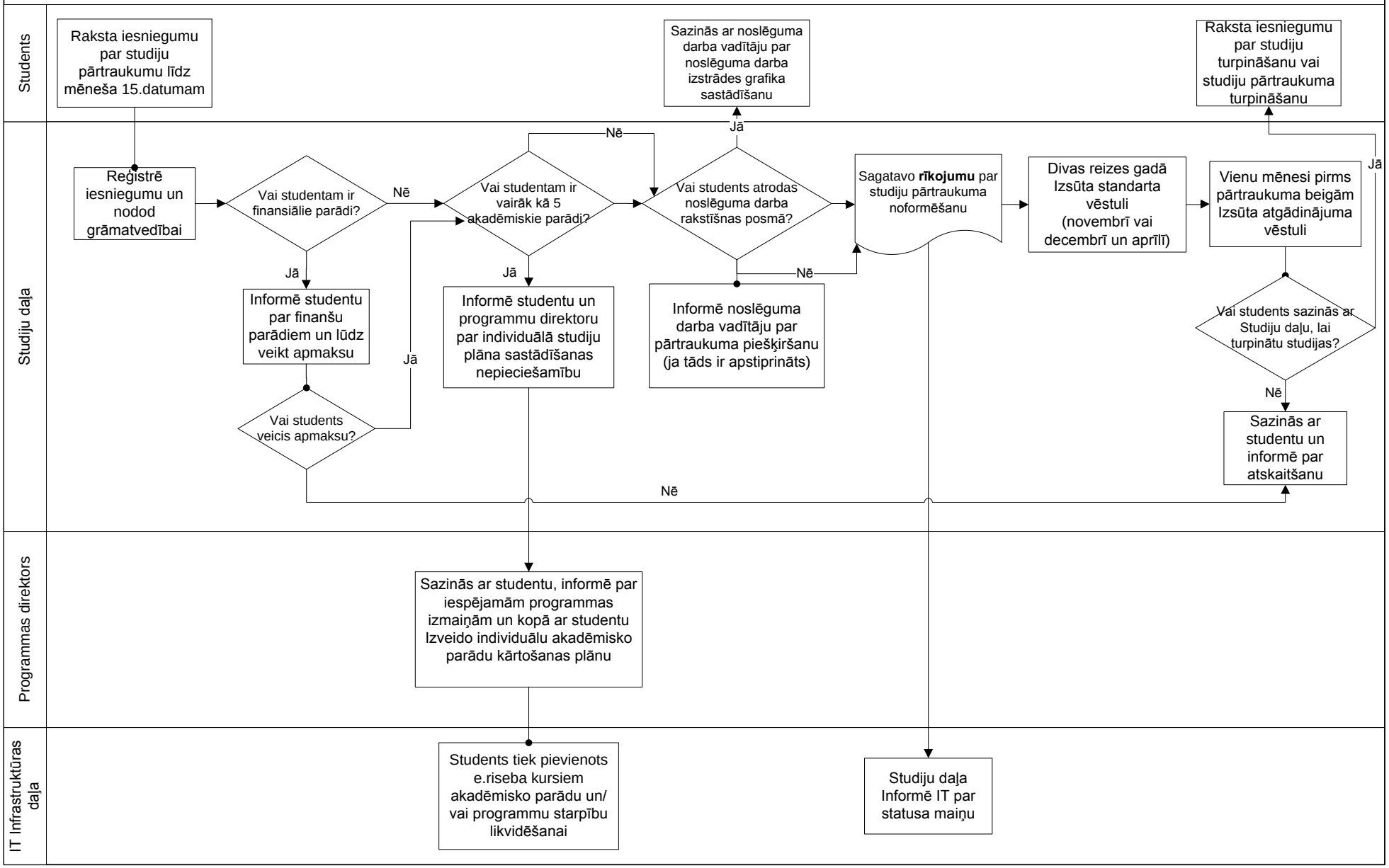Darbs ar studentiem studiju pārtraukuma laikā