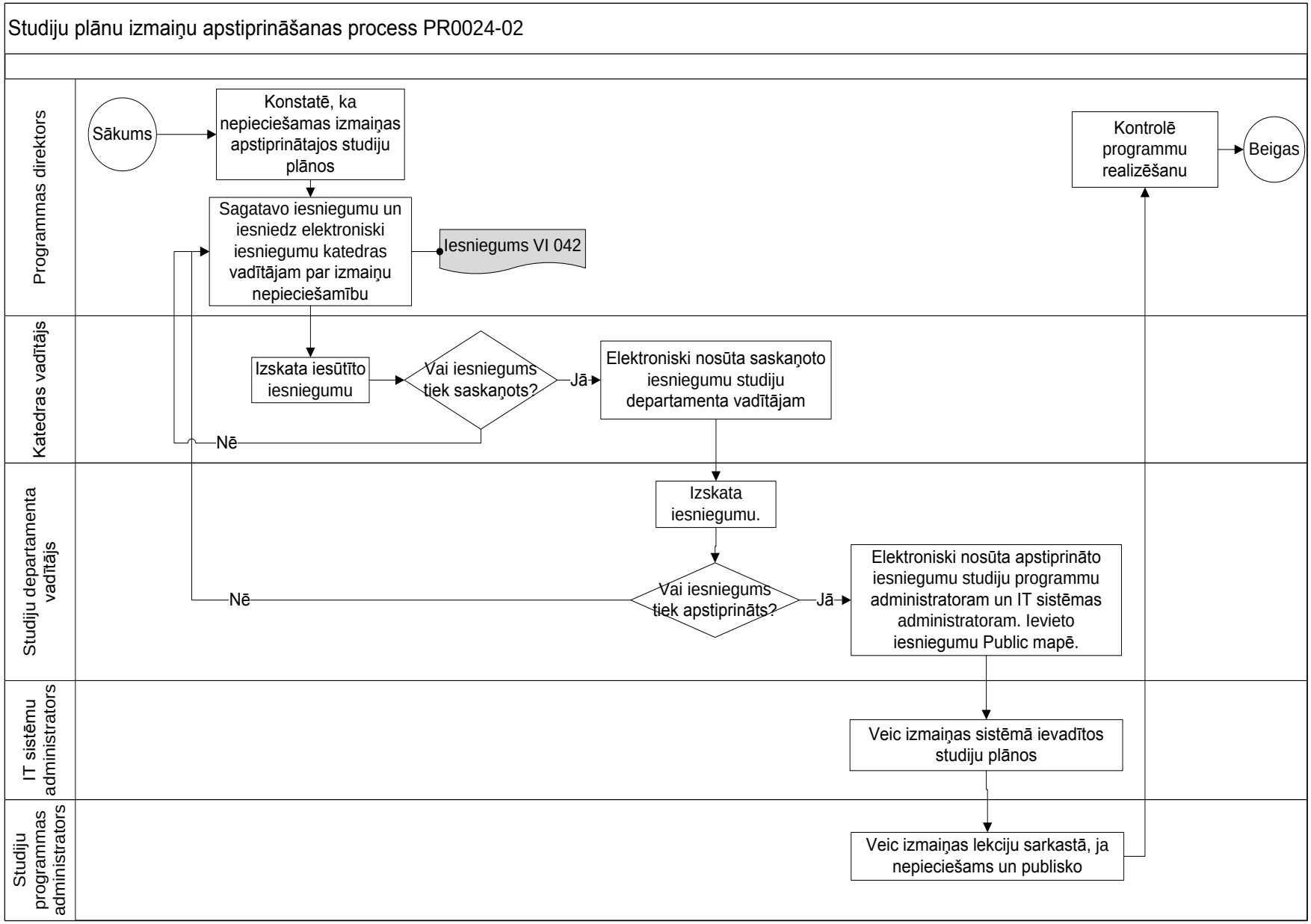2. pielikums
2018. gada 4. aprīļa rīkojumam 18/1.1-11/80
RISEBA rektora p.i.
I.Kreituss